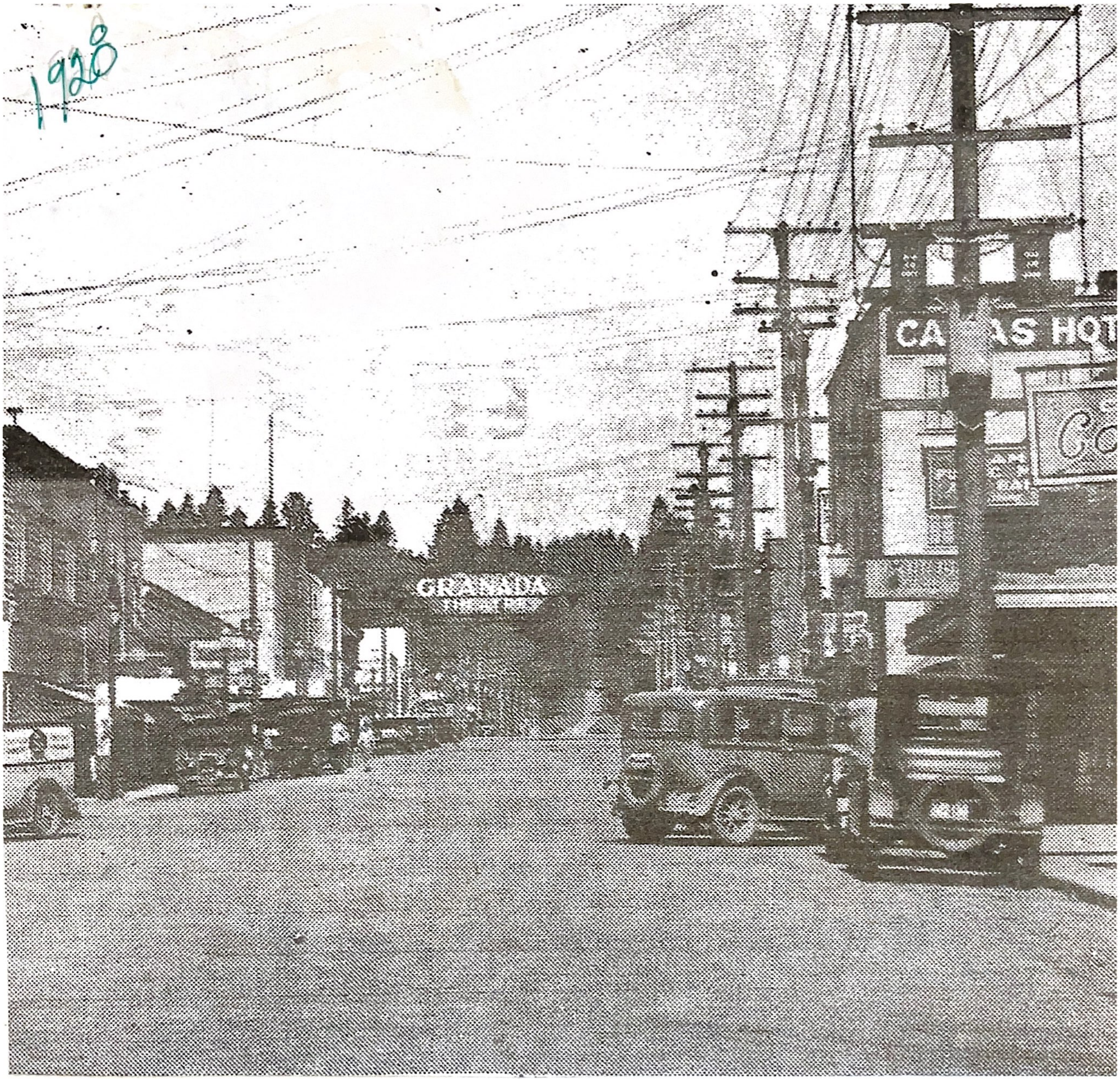
GRANADA
THEATRE
CA AS HOT

1928